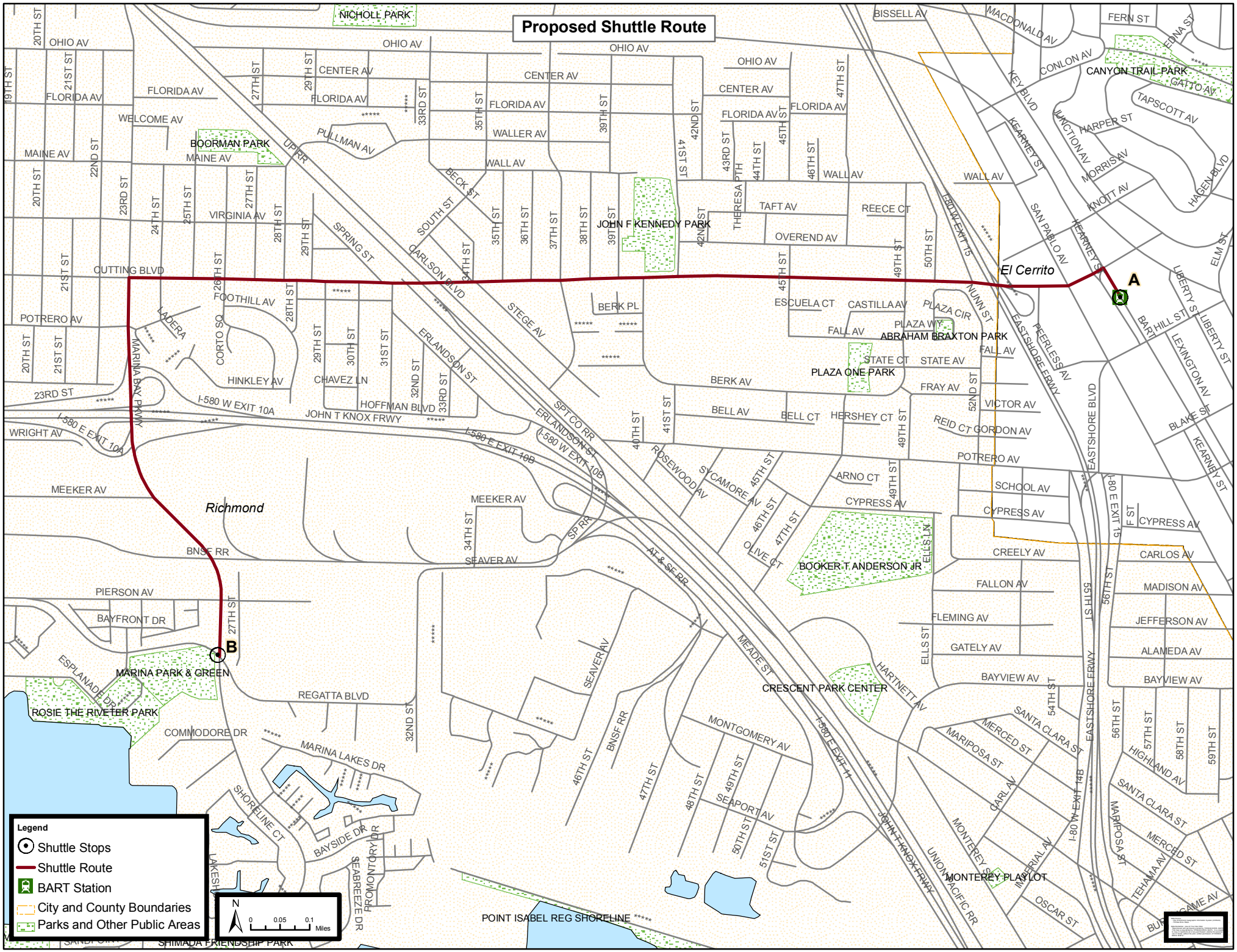Proposed Shuttle Route