

Routes for Blue Springs Night Ride 2012

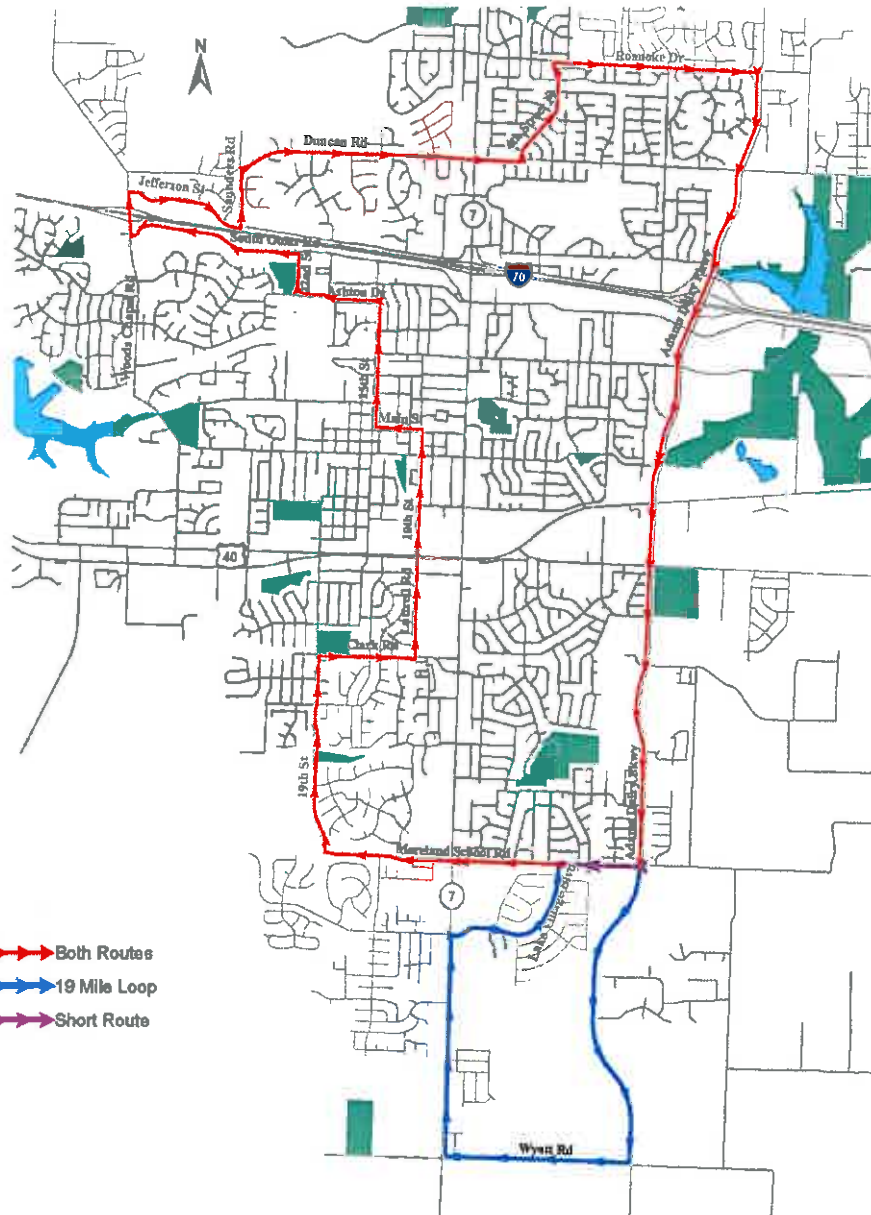

June 9th

Saturday Night

11:30 p.m. start

14 & 19 mile marked routes

***Blue Springs Centennial Pool-Plex,
2401 NW Ashton Drive.***

Blue Springs, MO

**Proceeds benefit the development and
promotion of bike trails in Blue Springs**

Presented by:

Blue Springs Parks & Recreation

816-228-0137

www.bluespringsgov.com/parks

BLUE SPRINGS NIGHT RIDE OFFICIAL REGISTRATION FORM

Mail or hand deliver completed form and payment to:
**Blue Springs Parks & Recreation, 903 West Main Street
Blue Springs, MO 64015**

One rider per form please. Please photocopy if more forms are needed.

____ \$20.00 per person on or before June 1 (free T-shirt) S M L XL 2XL
____ \$25.00 per person after June 1 & on-site (T-shirt while they last)

Register on-line at www.bluespringsgov.com/parks

Standard Acknowledgement Waiver and Release from Liability

In signing this form (or as parent/guardian for the participant named below if participant is under 18), I understand that the Blue Springs Night Ride is approximately a 14 or 19-mile ride through public streets and parks of Blue Springs beginning at 11:30 p.m. on June 9, 2012. I understand that I will be sharing public roads with motor vehicles, other participants and pedestrians. I agree to obey all Missouri traffic laws. I understand that bicycling through public streets and parks does involve risk and can result in loss of personal property, bodily injury or even death.

By signing below, I acknowledge and represent that I am physically fit and have trained sufficiently to participate in the Blue Springs Night Ride. I also accept any and all responsibility and hold harmless the City of Blue Springs, Missouri and Bike Stop Bicycle Stores for any bodily injury, accident or loss of personal property resulting from my participation in the Blue Springs Night Ride.

I have carefully read this agreement and fully understand its content. This shall serve as a release and assumption of risk by me and shall be binding of my heirs or anyone entitled to act on my behalf.

Participant's Signature

Date

Parent/Legal Guardian Signature for participants under 18

Date

All participants under 18 must be accompanied by a parent or guardian, or the parent's or guardian's designee.

Name

Date of Birth

Address

City

St.

Zip Code

Phone (H)

Phone (C)

E-Mail

BLUE SPRINGS NIGHT RIDE

Saturday, June 9, 11:30 p.m. Start

Cyclists join us for the Blue Springs Night Ride, an entertaining late night bicycle ride through the streets of Blue Springs. Experienced cyclists of all ages are welcome. The event is not timed - ride at your own pace. Rain date is June 16. Call 816-228-0116 for cancellation information.

Distance

Cyclists can choose between the 14 mile route and the 19 mile route. The roads will be clearly marked, but not blocked off. Participants will cycle on the streets along with the regular vehicular traffic. Police officials will monitor the busy intersections with volunteers at most of the turn points.

The Route

Your evening will start at 11:30 p.m. at the Centennial Pool-Plex, 2401 NW Ashton Drive. Journey West on the Outer Road to Woods Chapel Road, across I-70 to the North side of town. Head South on Adams Dairy Parkway (14 milers cutoff at Moreland School Road), 19 milers cutoff on Wyatt Road. Head back North using the bike trail on 7 Highway. Turn right on Lake Village Blvd, aka Liggett Road back to Moreland School Road. Continue West then North through residential neighborhoods, through historic downtown and back to the Pool-Plex. Receive detailed map with registration.

Registration

Pre-registration ends June 1, the cost is \$20 per cyclist. Registration after June 1 will cost \$25 and includes a T-shirt 'while they last' only. CHILDREN UNDER 18 MUST BE ACCOMPANIED BY A PARENT OR THEIR DESIGNEE.

Register by mail or in person at Blue Springs Parks & Recreation, 903 W. Main Street, Blue Springs, MO 64015. Phone: 816-228-0137. Register online at:
www.bluespringsgov.com/parks.

Food, Beverages & Fun!

Stick around for music and social time. The reward at the end includes bakery products and fruit. Cold beverages will be provided as well. All those participating will be entered into a drawing to win prizes donated by area merchants. Must be present to win.

Starting Point

Participants should meet at entrance to Centennial Pool-Plex in Baumgardner Park, 2401 W. Ashton Dr. no later than 11:15 p.m. Persons arriving late, after the SAG has departed, will not have support during the ride.

Commemorative T-Shirts

Early registrants will receive a Blue Springs Night Bike Ride T-shirt. Late registrants 'while they last'. If extra T-shirts are available, they may be purchased for \$12 the night of the ride.

Front & Rear Lights & a Helmet

Required All participants must have a front-light, tail light, and wear a helmet.

Bike Stop Bicycle Store
925 West 40 Highway
is offering a 20% discount
on headlights and tail lights for
all participants.

CONTRIBUTORS:



www.bikestoponline.com

BLUE SPRINGS POLICE



COMMUNITY & YOUTH OUTREACH UNIT

 **Blue Springs, Missouri**
Parks & Recreation

and
OUR MANY
VOLUNTEERS