

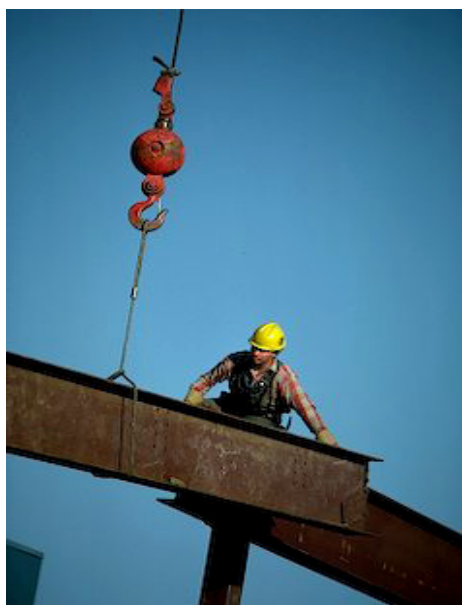

SAFETY CENTER INCORPORATED
3909 BRADSHAW ROAD | SACRAMENTO, CA 95827
(800) 825-7262 | (916) 366-1230 FAX

Fed OSHA-30 for Construction



2012 DATES:

Day 1 - October 1
Day 2 - October 12
Day 3 - October 15
Day 4 - October 16
Day 5 - October 19

LOCATION:

Safety Center Incorporated
3909 Bradshaw Road, Sacramento, CA

HOURS:

8 am - 5 pm

FEES:

Member Price \$ 495
Non-Member Price \$ 560

OVERVIEW:

This course is intended to provide a variety of training to workers with some safety responsibility. Training emphasizes hazard identification, avoidance, control and prevention. This course also introduces Cal/ OSHA standards where applicable. Topics addressed include:

Introduction to OSHA • Inspections, Citations & Penalties • OSHA Focus Four Hazards • Personal Protective & Lifesaving Equipment • Health Hazards in Construction • Stairways and Ladders & MORE!

ENROLLMENT FORM



SAFETY CENTER INCORPORATED
3909 BRADSHAW RD
SACRAMENTO, CA 95827

(916) 825-7262 X219
(916) 366-1230 FAX
QUEN@SAFETYCENTER.ORG



FAX



E-MAIL



MAIL



PHONE

Name _____
Employer _____
Position _____
Address _____
City _____ State _____ Zip _____
Phone _____ Fax _____
E-mail _____

Enclosed is my check for \$ _____
made payable to *Safety Center Incorporated*

if applicable - please provide a

Purchase Order #: _____

Charge to my: _____ VISA _____ MC _____ AMX

Account #: _____

Expiration Date: _____

Name on Card: _____

Signature: _____

Prefer customization? Train on your **OWN** equipment at **YOUR** facility! Call for details!

WWW.SAFETYCENTER.ORG