

Ordering Guide

npo[®]

A BRAND OF
EICHROM TECHNOLOGIES



**essential
tools**

Note: The resources in this guide are essential tools for meeting your contamination control and ALARA objectives. Everything listed is in inventory or quickly manufactured, offering you a direct-from-factory lifeline to support your emergent needs.

NPO is recognized for our Engineered ALARA Solutions. This ordering guide represents our most rapidly accessible products. Please contact us for more specific shield package designs.

rebecca pazos
inside sales coordinator
630-963-0320 X 2165
rpazos@eichrom.com

andrew dockweiler
sales engineer
630-963-0320 X 2070
adockweiler@eichrom.com

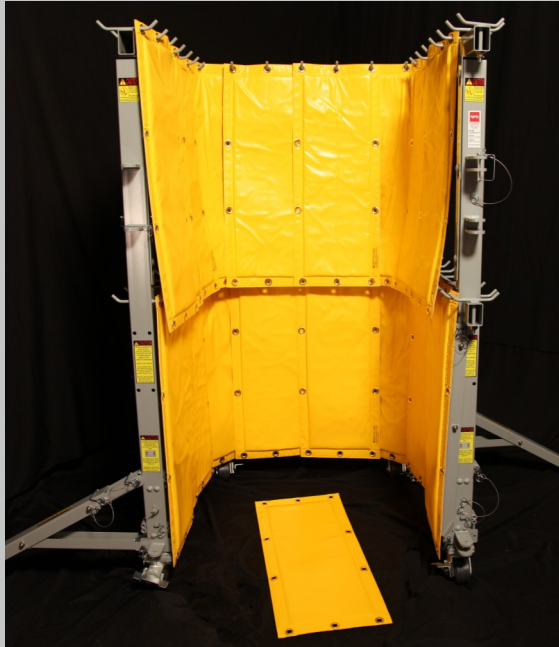

lead blankets

| Part Number | Lbs. Per Sq. Ft. | Size (Ft.) | Weight (Lbs.) | Covering Material |
|-------------|------------------------|---------------|------------------|----------------------|
| L5SHY052122 | 10 | 1 X 2 | 20 | PVC Laminate |
| L5SHY052123 | 10 | 1 X 3 | 30 | PVC Laminate |
| L5SHY052124 | 10 | 1 X 4 | 40 | PVC Laminate |
| L5SHY052125 | 10 | 1 X 5 | 50 | PVC Laminate |
| L5SHY052126 | 10 | 1 X 6 | 60 | PVC Laminate |
| L5SHY052243 | 10 | 2 X 3 | 60 | PVC Laminate |
| L5SHY552122 | 15 | 1 X 2 | 30 | PVC Laminate |
| L5SHY552123 | 15 | 1 X 3 | 45 | PVC Laminate |
| L5SHY552124 | 15 | 1 X 4 | 60 | PVC Laminate |
| L5SHY552125 | 15 | 1 X 5 | 75 | PVC Laminate |
| L5SHY552126 | 15 | 1 X 6 | 90 | PVC Laminate |
| L5SHY552243 | 15 | 2 X 3 | 90 | PVC Laminate |
| L52GS052122 | 10 | 1 X 2 | 20 | Alpha Maritex |
| L52GS052123 | 10 | 1 X 3 | 30 | Alpha Maritex |
| L52GS052124 | 10 | 1 X 4 | 40 | Alpha Maritex |
| L52GS052125 | 10 | 1 X 5 | 50 | Alpha Maritex |
| L52GS052126 | 10 | 1 X 6 | 60 | Alpha Maritex |
| L52GS552122 | 15 | 1 X 2 | 30 | Alpha Maritex |
| L52GS552123 | 15 | 1 X 3 | 45 | Alpha Maritex |
| L52GS552124 | 15 | 1 X 4 | 60 | Alpha Maritex |
| L52GS552125 | 15 | 1 X 5 | 75 | Alpha Maritex |
| L52GS552126 | 15 | 1 X 6 | 90 | Alpha Maritex |



lead blanket accessories

| Part Number | Description |
|---|---|
| S-Hooks | |
| L62H00KCS7/16DT | 7/16" Diam. Carbon Steel Deep Throat |
| L62H00KSS7/16DT | 7/16" Diam. Stainless Steel Deep Throat |
| L62H00KCSDT | 1/2" Diam. Carbon Steel Deep Throat |
| L62H00KSSDT | 1/2" Diam. Stainless Steel Deep Throat |
| Cinch Straps | |
| L88WB21X12CBGY | 1 Ft. with Grey Label |
| L88WB21X18CBOR | 1-1/2 Ft. with Orange Label |
| L88WB21X24CBPU | 2 Ft. with Purple Label |
| L88WB21X36CBR | 3 Ft. with Red Label |
| L88WB21X48CBY | 4 Ft. with Yellow Label |
| L88WB21X72CBBL | 6 Ft. with Blue Label |
| L88WB21X96CBBRN | 8 Ft. with Brown Label |
| L88WB21X120CBG | 10 Ft. with Green Label |
| Vertical Pipe Lead Blanket Support System | |
| These systems use binding force to allow hanging of lead wool blankets on any size of piping in a vertical orientation. Includes two ratchets for securing straps to piping with each strap having integrated swivel hooks. | |
| L62LBWSTRAP-12V | For use with 12" Diam. piping |
| L62LBWSTRAP-14V | For use with 14" Diam. piping |
| L62LBWSTRAP-16V | For use with 16" Diam. piping |
| L62LBWSTRAP-18V | For use with 18" Diam. piping |
| L62LBWSTRAP-24V | For use with 24" Diam. piping |
| L62LBWSTRAP-30V | For use with 30" Diam. piping |



T-Flex® products

T-Flex® Pipe Shielding

T-Flex® tungsten/silicone pipe shielding provides a quick-to-install, non-toxic shielding solution for small bore piping, conforming exactly to the pipe dimensions for maximum effectiveness. Additional/custom sizes are available.

| Part Number | Pipe Size | Shielding Thickness | Length | Weight (Lbs.) | Attenuation (CO-60) |
|--------------|-----------|---------------------|--------|---------------|---------------------|
| T62PIPSHD.75 | 3/4" | 5/8" | 12" | 10 | 45% |
| T62PIPSHD1 | 1" | 9/16" | 12" | 10 | 42% |
| T62PIPSHD1.5 | 1-1/2" | 7/16" | 12" | 10 | 32% |
| T62PIPSHD2 | 2" | 11/32" | 12" | 10 | 27% |

T-Flex® Ribbon Wrap

T-Flex® tungsten/silicone ribbon wrap is a highly flexible shielding solution and is ideal for small and irregular components, such as valves, tees and elbows. Optional color layer available.

| Part Number | Length | Width | Shielding Thickness | Weight (Lbs.) |
|----------------|--------|-------|---------------------|---------------|
| T62RW96X2X.125 | 96" | 2" | 1/8" | 6 |
| T62RW96X3X.125 | 96" | 3" | 1/8" | 9 |
| T62RW96X4X.125 | 96" | 4" | 1/8" | 12 |
| T62RW96X2X.250 | 96" | 2" | 1/4" | 12 |
| T62RW96X3X.250 | 96" | 3" | 1/4" | 18 |
| T62RW96X4X.250 | 96" | 4" | 1/4" | 24 |

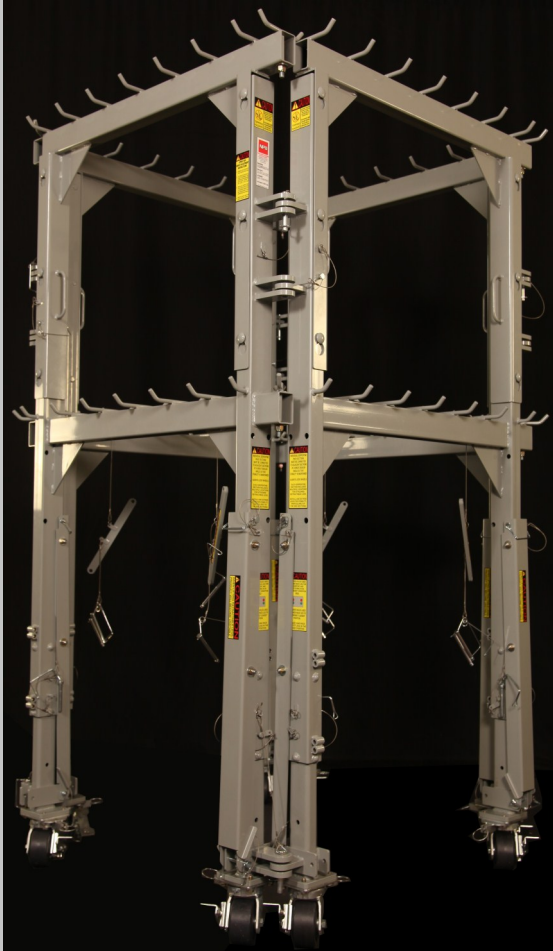

serpentine rack systems

| Part Number | Description | Size |
|-------------|---|--|
| L62MRS037-8 | Serpentine Rack Segment | <p>Pictured at left are four serpentine rack segments hinged together. Segment dimensions:</p> <ul style="list-style-type: none"> •35" w, caster-to-caster •Maximum height 99 7/16" •With 2 segments in 90 degree configuration, 61 3/8" h X 31 11/16" w (will fit through standard size door). |
| L62MRSKNA | Knuckle Adapter (sold separately) | 6" long stub tube with an outside diameter of 1 1/2" SCHD. 80 pipe. |
| L62MRSRL | Detachable, Retractable Legs (2 Included) | |

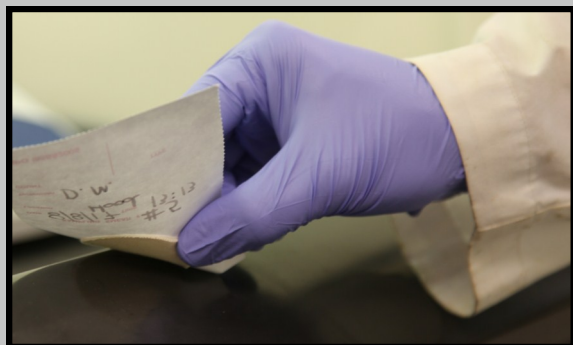

contamination control

| Part Number | Description |
|--|---|
| Bags, sleeving, layflat and catch containments are available in yellow or frosty clear polyethylene, and in yellow, green, blue or frosty clear PVC. Discounts apply to sampling smear quantities ≥ 50 boxes. | |
| Sampling Smears | |
| I85SS2005 | Sampling Smears, 500 ct. Paper Backed |
| I85SS2500 | Sampling Smears, 2500 ct. Bulk |
| Bags, Sleeving, and 8 MIL Yellow PVC Layflat | |
| M41VH8021LF | Lay Flat, 2" Wide X 100' Long |
| M41VH8041LF | Lay Flat, 4" Wide X 100' Long |
| M41VH8061LF | Lay Flat, 6" Wide X 100' Long |
| M41VH8081LF | Lay Flat, 8" Wide X 100' Long |
| M41VH8101LF | Lay Flat, 10" Wide X 100' Long |
| M41VH8121LF | Lay Flat, 12" Wide X 100' Long |
| F18VH160 | Sleeve Protectors, Yellow PVC, Pkg.in Pairs |
| Catch Containments (aka—Drip Bags, Catch Funnels) | |
| Catch containments are available in 12, 14, 16, 18 and 24 inch diameters. | |
| C36VF114 | Yellow PVC, Flat Bottom, 14" Dia. |
| C36VF214 | Yellow PVC, Funnel Bottom, 14" Dia. |
| C36PD114 | Yellow Polyethylene, Flat Bottom, 14" Dia. |
| C36PD214 | Yellow Polyethylene, Funnel Bottom, 14" Dia. |
| C36PA114G | Clear Polyethylene w/ Green Band, Flat Bottom, 14" Dia. |
| C36PA214G | Clear Polyethylene w/ Green Band, Funnel Bottom, 14" Dia. |

contamination control



| Part Number | Description |
|---|--|
| NIOSH Hoods | |
| NIOSH Hoods are available in 10, 11 and 12 inch diameters. | |
| SAR101HYA | 101 Series with Foster Fitting and Yellow Cape, 11" Dia. |
| SAR101HYB | 101 Series with Hansen Fitting and Yellow Cape, 11" Dia. |
| SAR101HYC | 101 Series with Shrader Fitting and Yellow Cape, 11" Dia. |
| SAR101HYC1 | 101 Series with Foster-Shrader Fitting and Yellow Cape, 11" Dia. |
| SAR101HYD | 101 Series with Snaptite Fitting and Yellow Cape, 11" Dia. |
| SAR101HYE | 101 Series with Saflomatic Fitting and Yellow Cape, 11" Dia. |
| SAR101HYG | 101 Series with CEJN Fitting and Yellow Cape, 11" Dia. |
| NIOSH Hoses | |
| NIOSH Hoses are available in 25, 50, 75 and 100 foot lengths. | |
| SAR510ALA | 25' with Foster fitting and Red PVC Hose |
| SAR510ALB | 25' with Hansen fitting and Red PVC Hose |
| SAR510ALC | 25' with Schrader fitting and Red PVC Hose |
| SAR510ALC-1 | 25' with Foster-Schrader fitting and Red PVC Hose |
| SAR510ALD | 25' with Snaptite fitting and Red PVC Hose |
| SAR510ALE | 25' with Saflomatic fitting and Red PVC Hose |
| SAR510ALG | 25' with CEJN fitting and Red PVC Hose |

